

JENSEN PARK ESTATES - PHASE TWO  
PLAT BOOK 9, PAGE 100

# SAVANNAH INDUSTRIAL PARK

BEING A REPLAT OF A PORTION OF LOT 11, GLUTSCH'S SUBDIVISION,  
AS RECORDED IN PLAT BOOK 1, PAGE 213 ST. LUCIE COUNTY  
(NOW MARTIN COUNTY); AND ALSO A PORTION OF SECTION 28,  
TOWNSHIP 37 SOUTH, RANGE 41 EAST, MARTIN COUNTY, FLORIDA.

CLERK'S RECORDING CERTIFICATE  
I, Marsha Stiller, Clerk of the Circuit Court  
of Martin County, Florida, hereby certify that this plat was  
filed for record in Plat Book 14, Page 20  
Martin County, Florida, public records, this 14<sup>th</sup> day of  
Nov., 1994.

File No. 120380

Marsha Stiller  
Circuit Court  
Martin County, Florida  
By: Creston Stubbins  
Deputy Clerk  
(Circuit Court Seal)

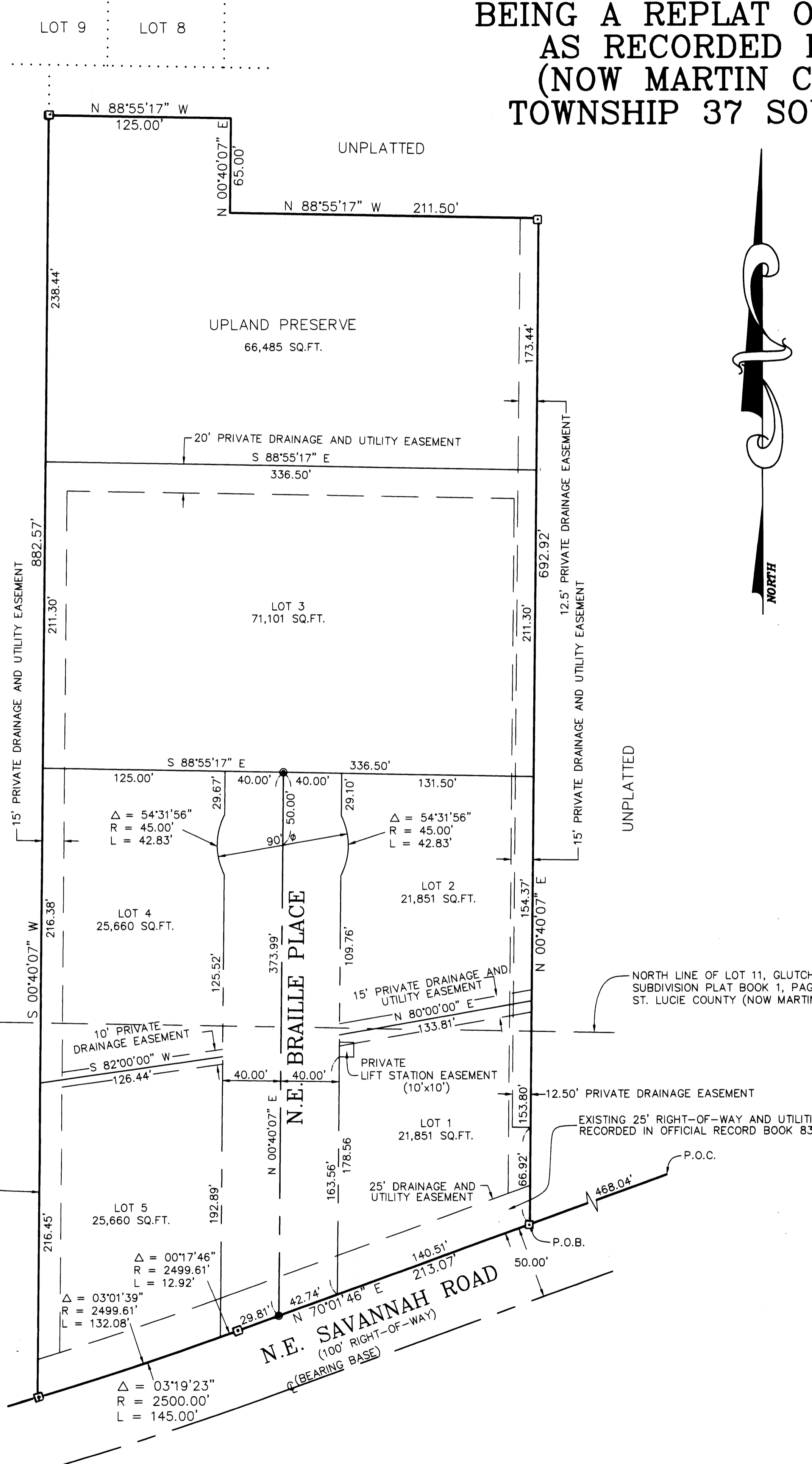

**STEPHEN J. BROWN, INC.**  
**SURVEYORS-DESIGNERS**  
**LAND PLANNERS-CONSULTANTS**  
290 FLORIDA STREET  
STUART, FLORIDA 34994  
407-288-7176

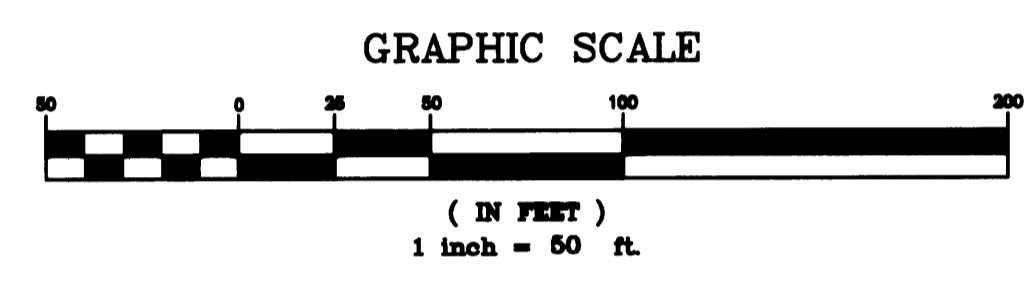

- LEGEND**
- SQ.FT. = SQUARE FEET
  - [Symbol] = NOT TO SCALE
  - [Symbol] = SET 4"x4" PERMANENT REFERENCE MONUMENT WITH #4049
  - [Symbol] = SET PERMANENT CONTROL POINT WITH #4049

- NOTES**
1. THIS PLAT, AS RECORDED IN ITS ORIGINAL FORM IN THE PUBLIC RECORDS, IS THE OFFICIAL DEPICTION OF THE SUBDIVIDED LANDS DESCRIBED HEREON AND WILL IN NO CIRCUMSTANCES BE SUPPLANTED IN AUTHORITY BY ANY OTHER FORM OF THE PLAT, WHETHER GRAPHIC OR DIGITAL.
  2. THERE MAY BE ADDITIONAL RESTRICTIONS THAT ARE NOT RECORDED ON THIS PLAT THAT MAY BE FOUND IN THE PUBLIC RECORDS OF THIS COUNTY.
  3. THE SURVEY BEARINGS SHOWN HEREON ARE REFERENCED TO THE NORTH RIGHT-OF-WAY LINE OF N.E. SAVANNAH ROAD WHICH IS ASSUMED TO BE N 70°01'46" E.
  4. THERE SHALL BE NO BUILDING OR ANY OTHER KIND OF CONSTRUCTION OR TREES OR SHRUBS PLACED ON DRAINAGE EASEMENTS.
  5. THERE SHALL BE NO BUILDING OR OTHER PERMANENT STRUCTURES OR TREES PLACED ON UTILITY EASEMENTS.
  6. DRIVEWAY ENTRY TO LOTS 1 AND 5 SHALL BE FROM N.E. BRILLE PLACE ONLY.

SUBDIVISION PARCEL CONTROL NUMBER